



# THE SOUTH OF ENGLAND HORSE TRIALS

**Saturday 26th & Sunday 27th September 2020**



**The Showground, Ardingly, West Sussex**

**Organised by South Eastern Equestrian Services**



**Haven Motors**





Batcheller  
Monkhouse

Regional  
Local  
Personal

- Farms & Equestrian Property
- Lettings
- Valuations
- Estate Management
- Planning & Development

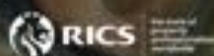

Battle  
01424 775577

Haywards Heath  
01444 453181

Pulborough  
01798 872081

Tunbridge Wells  
01892 512020

[www.batchellermonkhouse.com](http://www.batchellermonkhouse.com)

# COMPETITORS INFORMATION

**\*\*\*\*\*ARRIVE - COMPETE - LEAVE\*\*\*\*\***

Welcome to The South of England Horse Trials. This event is being run 'behind closed doors' under British Eventing Protocols and Government guidance.

## BEFORE THE EVENT

**TIMES:** They will be emailed & will be available on BE website from 1800 on Thursday 24th september

**YOUR NUMBER: PRINT OFF THREE COPIES:** 2 for you; 1 for your lorry windscreen!

**COURSE WALK: AFTER 1400 ON FRIDAY** – Please Park at Blue gate and walk out onto the Coures (Turn Right on perimeter road for Start).

**DOGS ON LEADS AT ALL TIMES PLEASE**

## AT THE EVENT

**COMPETITOR CHECK IN:** At Princes Gate (Main entrance to the Showground)

- **DISPLAY YOUR NUMBERS:** We need the numbers of **ALL horses** in your lorry
- Each horse allowed **One Rider; One Support; and One Owner** (Two from the same household or two parents for U18 Riders if necessary)
- The number of people per horse will be noted
- **LORRIES:** Park 5 metres apart – tie up on one side. Horses must not be left unattended

**OWNERS CHECK IN:** At Princes Gate (Main entrance to the Showground)

- Please know your horse number and present your BE membership card
- One Owner per horse (or two from the same household)
- Cars will not be allowed in the Horsebox Park

## WE ARE SORRY YOU WILL TURN AWAY

- 1) IF THE HORSE HAS ALREADY GOT THE ALOTTED SUPPORT AND OWNER PRESENT.
- 2) IF YOU ARE UNABLE TO PRODUCE A VALID IN DATE BE MEMBERSHIP CARD
- 3) ONLY TWO CHILDREN UNDER 11 YEARS ARE ALLOWED. ANY OVER 11 YEARS COUNTS AS A SUPPORT!

## Competitors Information (Continued)

**THE INFORMATION POINT:** Located by the MAIN ARDINGLY RING

- HAT TAGGING: All hats must be tagged. Aqua Tag from last year is still ok.
- DRESSAGE SHEETS: These can be photographed but under Guidelines cannot be taken.
- FARRIER/VET CONTACT
- QUERIES: Scores can be checked or the TA called to clarify.

## COLLECTING RINGS:

**\*\*\*\*\*SOCIAL DISTANCING MUST BE ADHERED TO AT ALL TIMES.\*\*\*\*\***

- We keep to the published running order displayed on a white board.
- PLEASE KEEP TO YOUR TIMES. This will maintain the correct numbers in the Warm Up.
- **The Dressage Warm Up** (next to permanent Hackney Ring) will have stewards restricting numbers warming up.
- **The Show Jumping Collecting Ring** (permanent Balcombe Ring) will have stewards restricted numbers warming up.
- Your Support can adjust the practice fence in the SJ collecting ring **ONLY IF WEARING GLOVES (PPE).**

**NO TRAINERS OR COACHES ARE ALLOWED IN THE COLLECTING RINGS**

**SCORES WILL BE ON** [www.eventingscores.co.uk](http://www.eventingscores.co.uk). - Click on South of England

## PRIZE MONEY

- Lower Scale prize money to be awarded for classes guaranteed to 4<sup>th</sup> Place depending on Entry Numbers. Prize money and rosettes must be collected by emailing [info@seesltd.com](mailto:info@seesltd.com) by 16:00 12th October 2020.

**PHOTOGRAPHER:** SPIDGE - [www.spidge.co.uk](http://www.spidge.co.uk)



**VIDEO :** EQUIREEL- [www.equireel.com](http://www.equireel.com)

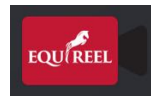

ENJOY YOUR WEEKEND AND  
THANK YOU FOR YOUR COOPERATION

**SOUTH OF ENGLAND HORSE TRIALS**  
**26th & 27th September 2020**



**Billy**  
 THE STUD

[www.bilystudauction.co.uk](http://www.bilystudauction.co.uk)  
 Sunday 18th October 2020





# MOCHARA

Style in and out of the saddle



[www.mochara.co.uk](http://www.mochara.co.uk)



# BE 90, BE 90 Open (Orange)

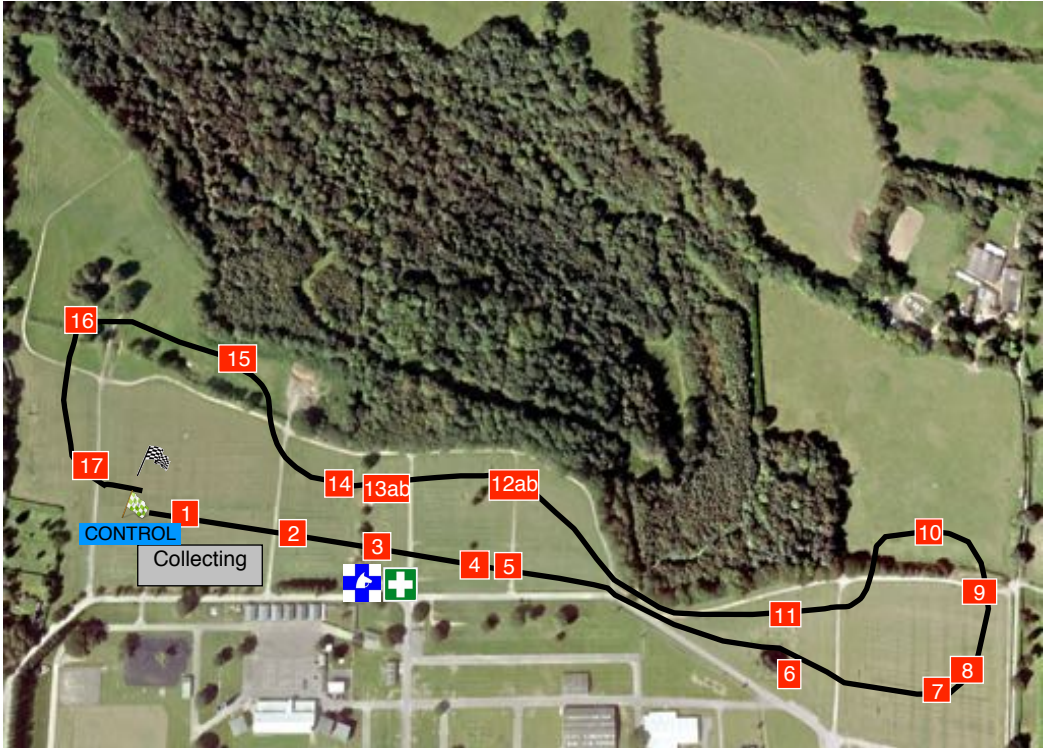

- 1 The Billy Stud Roundel
- 2 South Eastern Equestrian Services Ramp
- 3 EAB Equestrian's Round Top
- 4 Mochara Equestrian's Brush
- 5 Mochara Equestrian's Brush
- 6 Allen & Page Sharks Teeth
- 7 Richard Pace Dobson House
- 8 Half Round Roll
- 9 Mid Sussex Timber Mounting Block
- 10 Only Groups Wood Pellet Trailer
- 11 Day Equestrian's Lamb Creep

- 12ab Coast Horsebox Insurance Boat into Rolling Roof
- 13ab Batcheller Monkhouse Water
- 14 Batcheller Monkhouse Oak Log
- 15 Haven Motors Chase Fence
- 16 Lingfield Equine Vets's Arc
- 17 Toggi Barn

**Distance:** 2070 Metres  
**Optimum Time :** 4 min 36 sec



# BE 100, BE 100 Open & BE 100 Under 18 (Red)

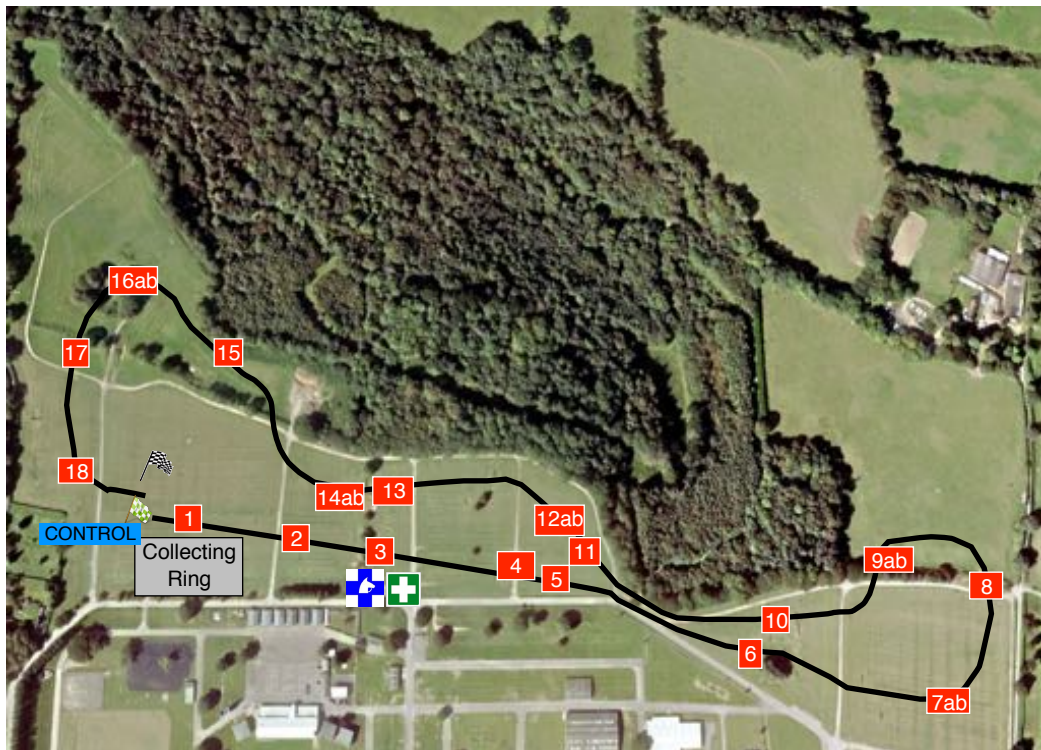

- |     |  |       |  |
|-----|--|-------|--|
| 1   | The Billy Stud Auction Roundel             | 11    | Coast Horsebox Insurance Log           |
| 2   | South Eastern Equestrian Services Half Arc | 12ab  | Coast Horsebox Insurance Log Corner    |
| 3   | EAB Equestrian Flower Frame                | 13    | Batcheller Monkhouse Cartridge         |
| 4   | Mochara Equestrian's Lamb Creep            | 14abc | Batcheler Monkhouse Water to Cartridge |
| 5   | Mochara Equestrian's Lamb Creep            | 15    | SSangYong Haven Motors Wheelbarrow     |
| 6   | Only Group Wood Pellets Sharks Teeth       | 16ab  | Lingfield Equine Vets's Hollow         |
| 7ab | Claydon Horse Exercisers Half Round Rolls  | 17    | Allen & Page Feeds Half Round Log      |
| 8   | Mid Sussex Timber Palisade                 | 18    | Toggi Final                            |
| 9ab | Claydon Horse Exerciser's Step to Coop     |       |  |
| 10  | Day Equestrian's Open Ditch Log            |       |  |
|     |  |       | <b>Distance: 2175 Metres</b>           |
|     |  |       | <b>Optimum Time : 4 min 35 sec</b>     |





# Novice, Open Novice & Open Novice Under 18 (Yellow)

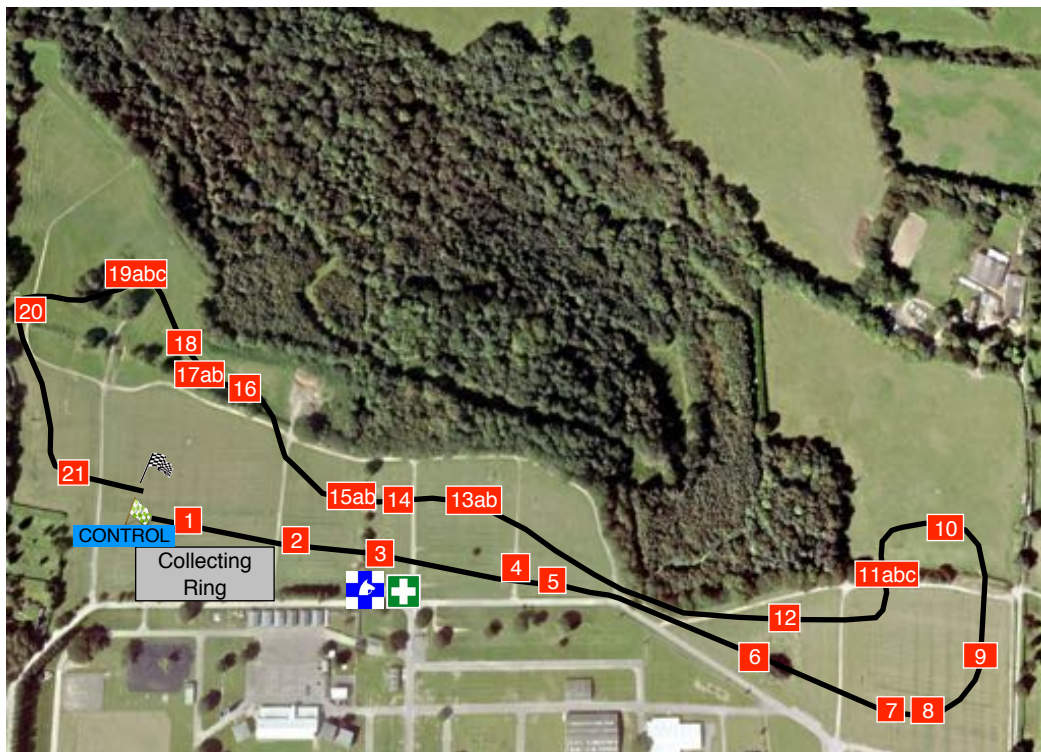

- |       |   |       |                                       |
|-------|---|-------|---------------------------------------|
| 1     | The Billy Stud Auction Ramp                   | 12    | Day Equestrian's Elephant Trap        |
| 2     | South Eastern Equestrian Services Stables     | 13ab  | Coast Horsebox Insurance Ash Logs     |
| 3     | EAB Equestrian Brushed Arc                    | 14    | Batcheller Monkhouse Chest            |
| 4     | Mochara Equestrian's Arc                      | 15abc | Batcheller Monkhouse Water to Chest   |
| 5     | Mochara Equestrian's Arc                      | 16    | SsangYong Haven Motors Mounting Block |
| 6     | Only Group Wood Pellets Roll                  | 17ab  | SsangYong Haven Motors Water          |
| 7     | South of England Centre's Tower               | 18    | Haven Motors Barrels                  |
| 8     | South of England Centre's Tower               | 19abc | Lingfield Equine Vets's Hollow        |
| 9     | Richard Pace Dobson's Shotgun                 | 20    | Allen & Page Japanese House           |
| 10    | Mid Sussex Timber Seat                        | 21    | Champion Hat Counter                  |
| 11abc | Claydon Horse Exercisers Coop to Step to Coop |       |                                       |

**Distance: 2300 Metres**  
**Optimum Time : 4 min 25 sec**

# Intermediate & South Eastern Equestrian Services

## Open Intermediate (Green)

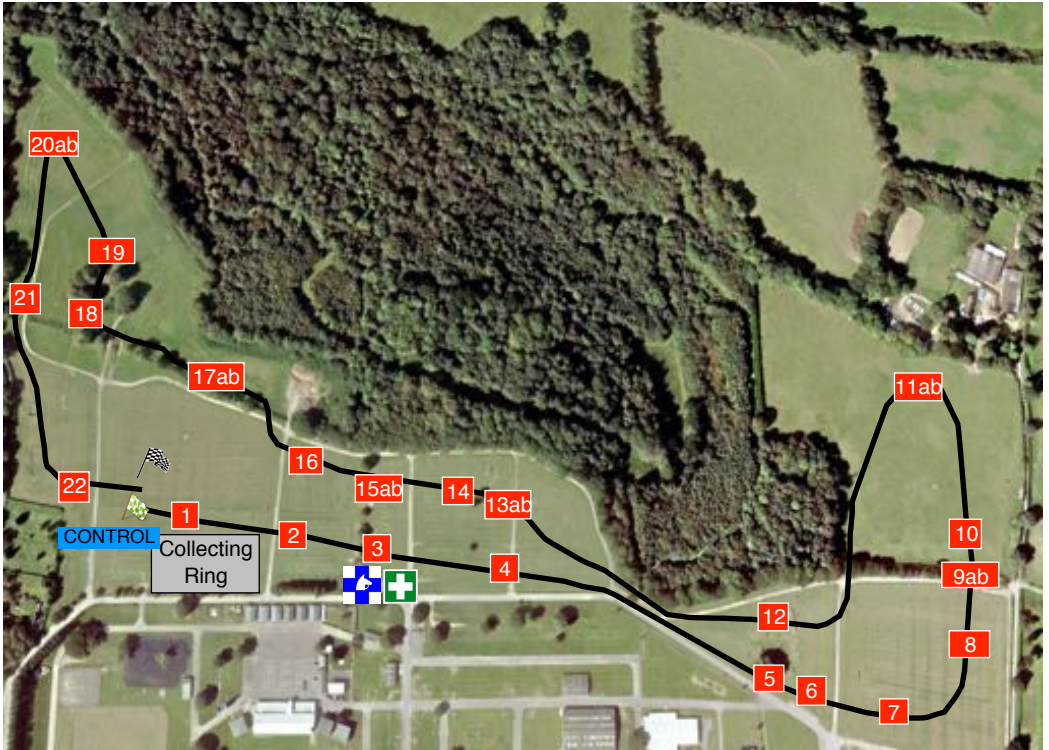

- |      |   |      |  |
|------|---|------|--|
| 1    | The Billy Stud Auction Flower Arc       | 13ab | Coast Horsebox Insurance Rolling Roof Double   |
| 2    | The Church                              | 14   | Coast Horsebox Insurance Corner                |
| 3    | Bassett's Brushed Arc                   | 15ab | Batcheller Monkhouse Arc into Water            |
| 4    | Mochara Equestrian's Hay Wagon          | 16   | Batcheller Monkhouse Boat House                |
| 5    | Only Group Rail Stacks                  | 17ab | SsangYong Haven Motors Rails to Rails in Water |
| 6    | Only Group Rail Stack                   | 18   | Lingfield Equine Vets's Hanging Trunk          |
| 7    | Richard Pace Dobson Oxer                | 19   | Lingfield Equine Vets's Viaduct                |
| 8    | Inkerman Arches                         | 20ab | Spidge Brush Panels                            |
| 9ab  | Mid Sussex Timber Barrels               | 21   | Allen & Page Feeds Hay Rack Boxes              |
| 10   | Mid Sussex Timber Barrels               | 22   | Champion Hats Castle                           |
| 11ab | Claydon Horse Exerciser's Brushed Boxes |      |  |
| 12   | Day Equestrian Elephant Trap            |      |  |

**Distance:** 2780 Metres  
**Optimum Time :** 5 min 03 sec

# EVENT OFFICIALS

## Organisers

Joint Organiser & Secretary

Joint Organiser

Entries Secretary/Chief Scorer

BE Steward

BE Technical Adviser

Consultant Safety Officer

Secretary's Office

Chief Dressage Steward

Chief Show Jumping Steward

Chief Cross Country Steward

Chief Timekeeping Stewards

Cross Country Course Builders

Show Jumping Course Builder

Medical Officers

Veterinary Officers

Cross Country Controllers

Show Jumping Commentator

Farrier

Ambulance Service

Paramedics

Communications

South Eastern Equestrian Services Ltd

Mrs J Nolan

Mr T Nolan

Miss W Evans

Mrs D Melville

Mr P Herbert

Mr F Marshall

Mrs J Nolan

Mrs A Man

Mrs S Underhill

Mrs A Bernard

Mr D Harris

Mr T Nolan

Mr C Kirby

Mr S Brickell

Mr T Nolan

Mr J Farrell

Dr R Bott

Dr Z Haider

Mrs K Granshaw

Mr M Burge

Mrs S Halsey

Show Jumping Judges

Mr L Sadler

Event Medical Services

Southern Medical Services

Show Hire Communications

Mrs J Tindall

Miss V Walliker

Mrs E Crockford

Mrs J Preston

Mr R Summerhayes

Mr P Smith

Dr J Veldhuijzen

Mrs I Burrows

Ms, L Cunliffe

Mr J Tarrant



## PROFESSIONAL SERVICE, PERSONALISED CARE

Lingfield Equine Vets provide excellence in ambulatory and inpatient care to our diverse clientele. Our experienced veterinary team is comprised of talented and passionate individuals with specialist interests ranging from orthopaedics, to internal medicine and reproductive work with many of our clinicians holding the RCVS status of 'advanced practitioner.'

We believe in the importance of providing both professional service and personalised care. We understand that it is important for our clients to develop a relationship with their vets, allowing us to better understand you and your horses and offer you the best service. For this reason we endeavour to book all routine visits with your preferred / usual vet.

Our clinic, in Felbridge, is well equipped for a variety of inpatient and outpatient procedures. We offer services ranging from elective surgeries, poor performance and lameness assessments to intensive care and rehabilitation. Our fantastic nursing team provide the highest standard of care, treating your horse as one of their own.

Lingfield Equine Vets covers a large portion of the South East. Please don't hesitate to contact us on 01342 300008, if you would like to discuss your horse's veterinary needs with us







**COAST**  
Equine Insurance

**Equine & Horsebox  
Insurance**

**0800 023 4485**

**[www.coastinsurance.co.uk](http://www.coastinsurance.co.uk)**

Coast is a trading name of Park Home Insurance Services Limited  
Authorised and regulated by the Financial Conduct Authority. FCA Register Number 306716



# SOUTH OF ENGLAND HORSE TRIALS

1 These Horse Trials will be conducted in accordance with the British Eventing's rules

## 2 CLASSES

BE90, BE90 Open, BE100, BE100 Open, BE100 U18, Novice, Open Novice, Open Novice U18, Intermediate and Open Intermediate

## DRESSAGE TESTS

BE90, BE90 Open	Test BE95 (2012)
BE100, BE100 Open & BE100U18	Test BE106 (2012)
ONU18	Test N114 U18 (2016)
Novice & Open Novice	Test N131(2018)
Intermediate & Open Int.	Test I117(2009)

3 **TIMETABLE** These times are subject to alteration following withdrawal

### Saturday

Class	BE90 A	BE90 B	BE90 C	BE90 Open D	BE100U18 E	BE100 F	BE100 G	BE100 H
D	0800	0800	0800	0800	0830	1230	1230	1230
SJ	0840	0840	0840	0840	1226	1350	1350	1350
XC	0930	0930	0930	0930	1310	1428	1428	1428

### Sunday

Class	Lingfield Equine Vets  Novice J	Mid Sussex Timber  Novice K	Coast Equine & Horsebox Insurance Novice L	Day Equestrian  ON L1	Mochara Equestrian  ON U18 M	Batcheller Monkhouse  Int N	The Billy Stud Auction  Int O	South Eastern Equestrian Services  OI P
D	0800	0800	0800	0800	0830	1230	1230	1230
SJ	0840	0840	0840	0840	1238	1350	1350	1350
XC	0930	0930	0930	0930	1310	1430	1430	1430

## 4. PRIZES

Prize Money: Lower Scale prize money to be awarded for classes guaranteed to 4<sup>th</sup> Place depending on Entry Numbers. Prize money and rosettes must be collected by emailing [info@seesltd.com](mailto:info@seesltd.com) by 16:00 12<sup>th</sup> October 2020

## **5. DISCLAIMER OF LIABILITY**

Save for death or personal injury caused by negligence of the organisers or anyone for whom they are in law responsible, neither the organiser of any event to which these rules apply, nor the BE, nor any agent employee or representative of these bodies accepts any liability for any accident, loss, damage, injury or illness to horses, owners, riders, spectators land or any other person or property whatsoever, whether caused by their negligence, breach of contract or in any other way whatsoever.

- (a) cancel any class or event
- (b) divide any class

## **6. RESERVATION OF RIGHT**

The Organising Committee reserves the right to:

- (a) cancel any class or event
- (b) divide any class
- (c) alter the advertised times
- (d) refuse any entry, with or without stating the reason
- (e) to transfer competitors between section of a class

## **ACKNOWLEDGEMENTS**

**ALLEN & PAGE  
BATCHELLER MONKHOUSE  
THE BILLY STUD AUCTION  
CLAYDON HORSE EXERCISERS  
COAST HORSEBOX INSURERS  
DAY EQUESTRIAN  
INKERMAN LONDON  
LINGFIELD EQUINE VETS  
MID SUSSEX TIMBER  
MOCHARA EQUESTRIAN CLOTHING  
ONLY GROUP WOOD PELLETS  
SPIDGE PHOTOGRAPHY  
SOUTH OF ENGLAND AGRICULTURAL SOCIETY  
SSANGYONG HAVEN MOTORS  
RICHARD PACE DOBSON LLP**

**THE JUDGES, DOCTORS, VETS, FENCE JUDGES AND STEWARDS AND ALL THE  
MANY PEOPLE WHO DO SO MUCH AND WHO GIVE UP SO MUCH OF THEIR  
TIME IN ORDER TO RUN THIS EVENT**

# HORSE TRIALS HEALTH & SAFETY POLICY

## General

The Organiser of this horse trial, South Eastern Equestrian Services Limited, has the overall responsibility for the health, safety and welfare. A Safety Advisor, has been appointed also named elsewhere in the programme, to advise on all matters related to health, safety and welfare and to ensure that all the requirements of legislation are met.

## Officials

The Organisers, Officials and Judges and Stewards have the responsibility for the implementation of the Safety Policy throughout this event and must ensure the Health and Safety considerations are always given Priority.

## Spectators & Competitors

All reasonable and practicable steps are taken to ensure your health, safety and welfare whilst attending the event. You are requested to take note of the following

- a) You are advised to download a programme which contains a map showing the different parts of the event site(including suitable viewing locations)
- b) The programme also clearly shows the Information Point, Toilets and first aid points
- c) Please take particular note of any fencing, stringing, whistle blasts from officials, public address announcements and signage displayed.
- d) All drivers and vehicles must adhere to the highway code at the event

## Contractors

Contractors working at the Horse Trials are required to observe best work practices, comply with all legislations relevant to the business and take all reasonable and practical steps to safeguard their employees and all those attending the event.

## Exhibitors

All exhibitors are responsible for the safety of their own stands and the risks that they may pose to other persons within the allocated space or immediate surrounding area. This is subject to monitoring by the Safety Advisor.

## Emergencies

The emergency services at the event include doctors, paramedics, ambulances, Vets and fence repair personnel. They have access to all parts of the site and can be quickly contacted through any steward, judge or official – most quickly through those with radios.

Accidents involving horses and competitors are well catered for and the appropriate officials are ready to report to those as they occur and call for the appropriate emergency services.

Emergencies not connected with the competition (e.g. in the catering pavilion/tent, trade stand area) will be dealt with by the emergency service on site, but outside emergency services (e.g. fire brigade) may be needed too. Telephones for such emergency calls are located at:- Secretary's Office and Cross Country Control.



# THE **Billy** STUD

Breeding champions for the future

## THE BILLY STUD ELITE ONLINE AUCTION 2020

Sunday 18th October 2020

In association with Equine America

[www.thebillystud.co.uk](http://www.thebillystud.co.uk)